CITY OF EAU CLAIRE

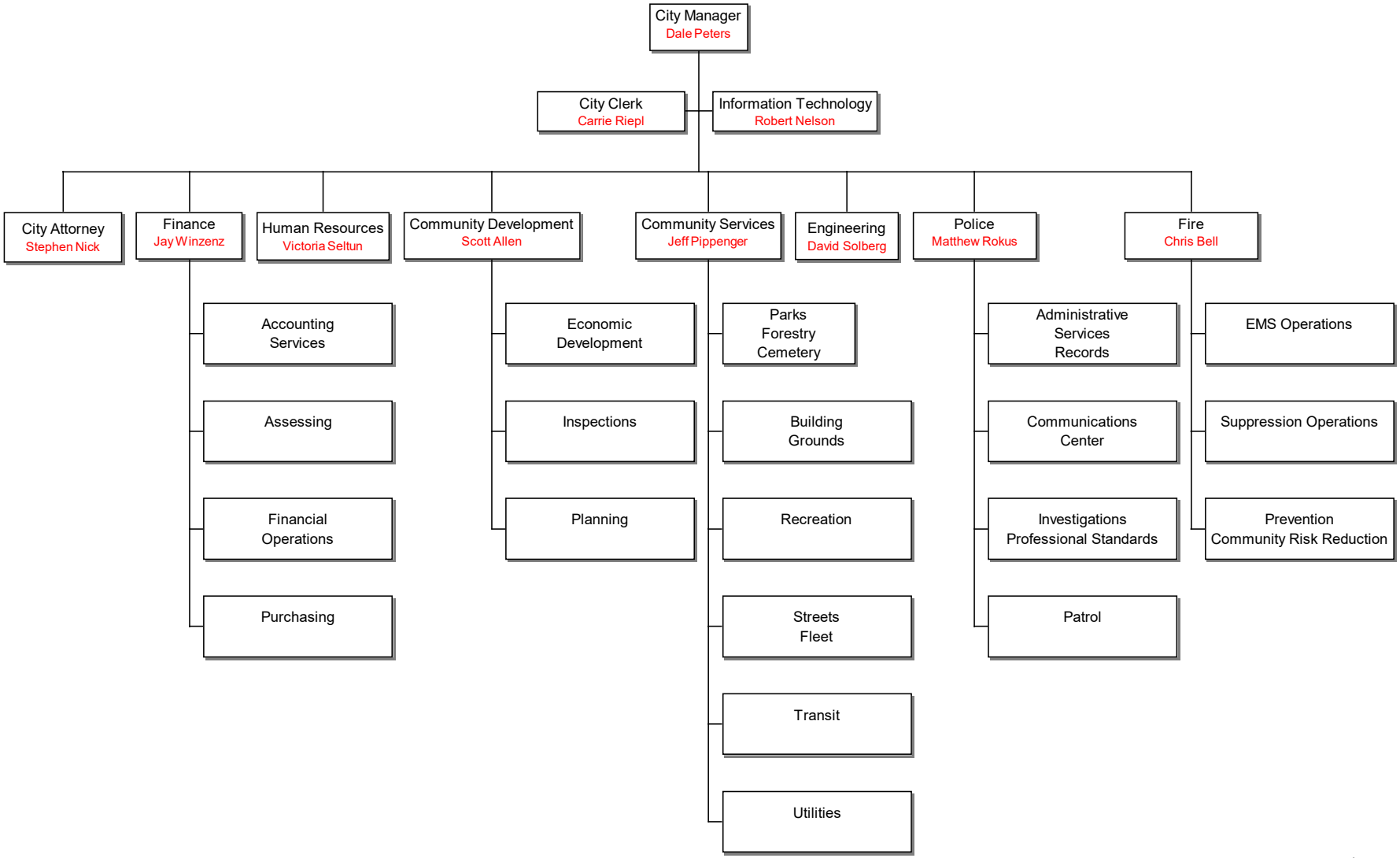

February 17, 2020