CITY OF EAU CLAIRE

2011 Aldermanic Ward Plan

Adopted August 23, 2011

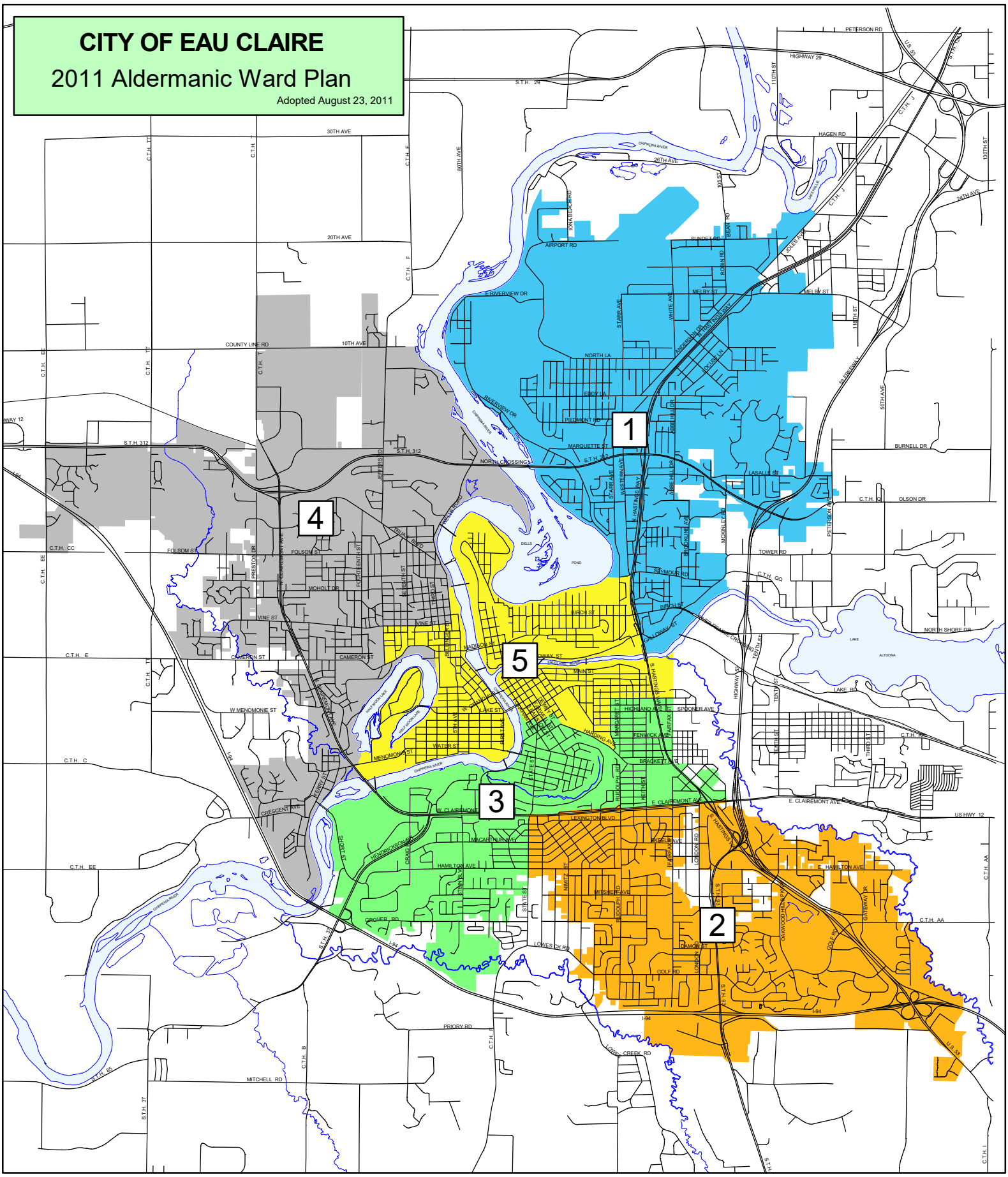

ALDERMANIC DISTRICT #1

Voting Wards Within the Aldermanic District
Are Shaded

November 1, 2017

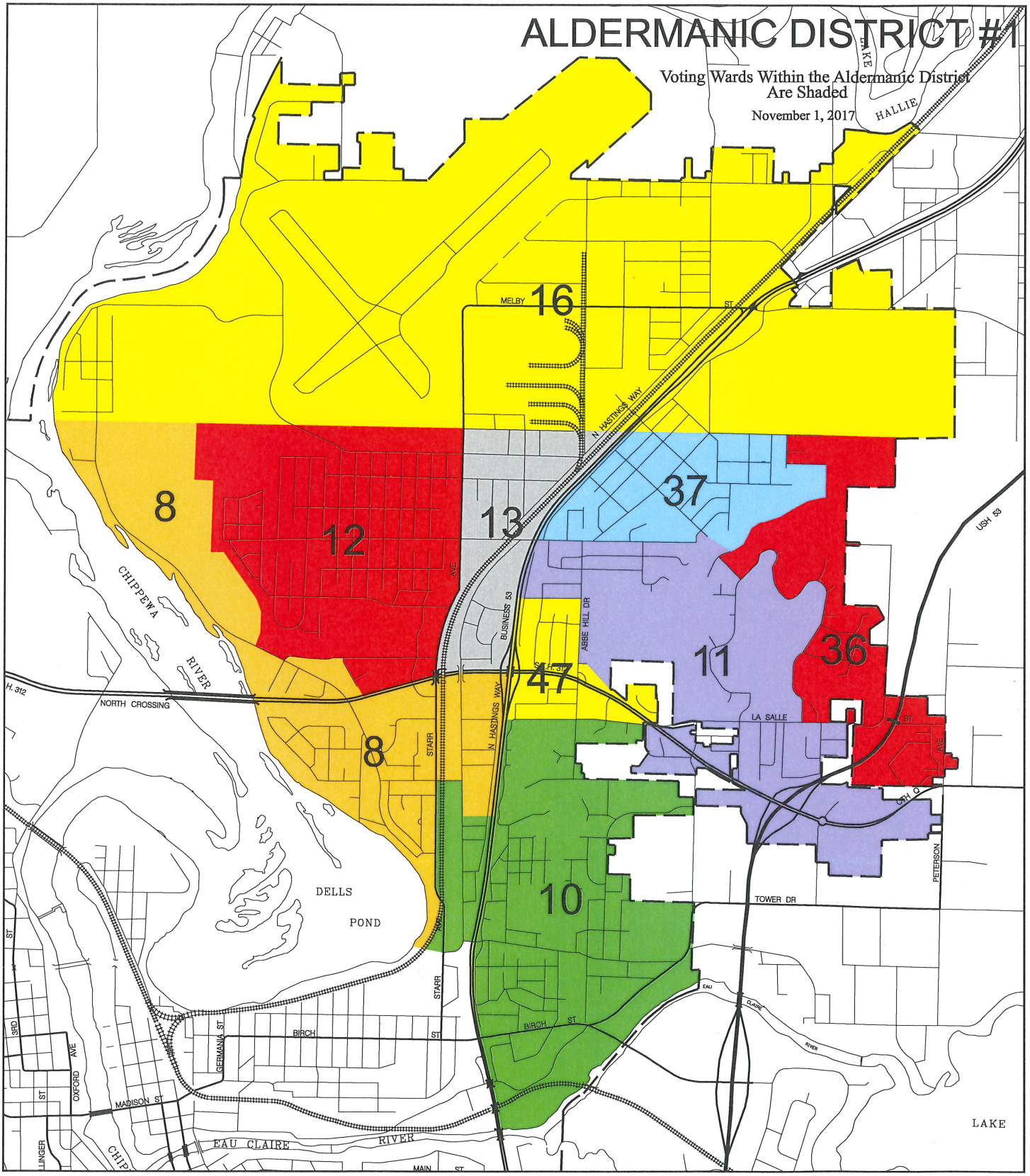

ALDERMANIC DISTRICT #2

Voting Wards Within the Aldermanic District Are Shaded

November 1, 2017

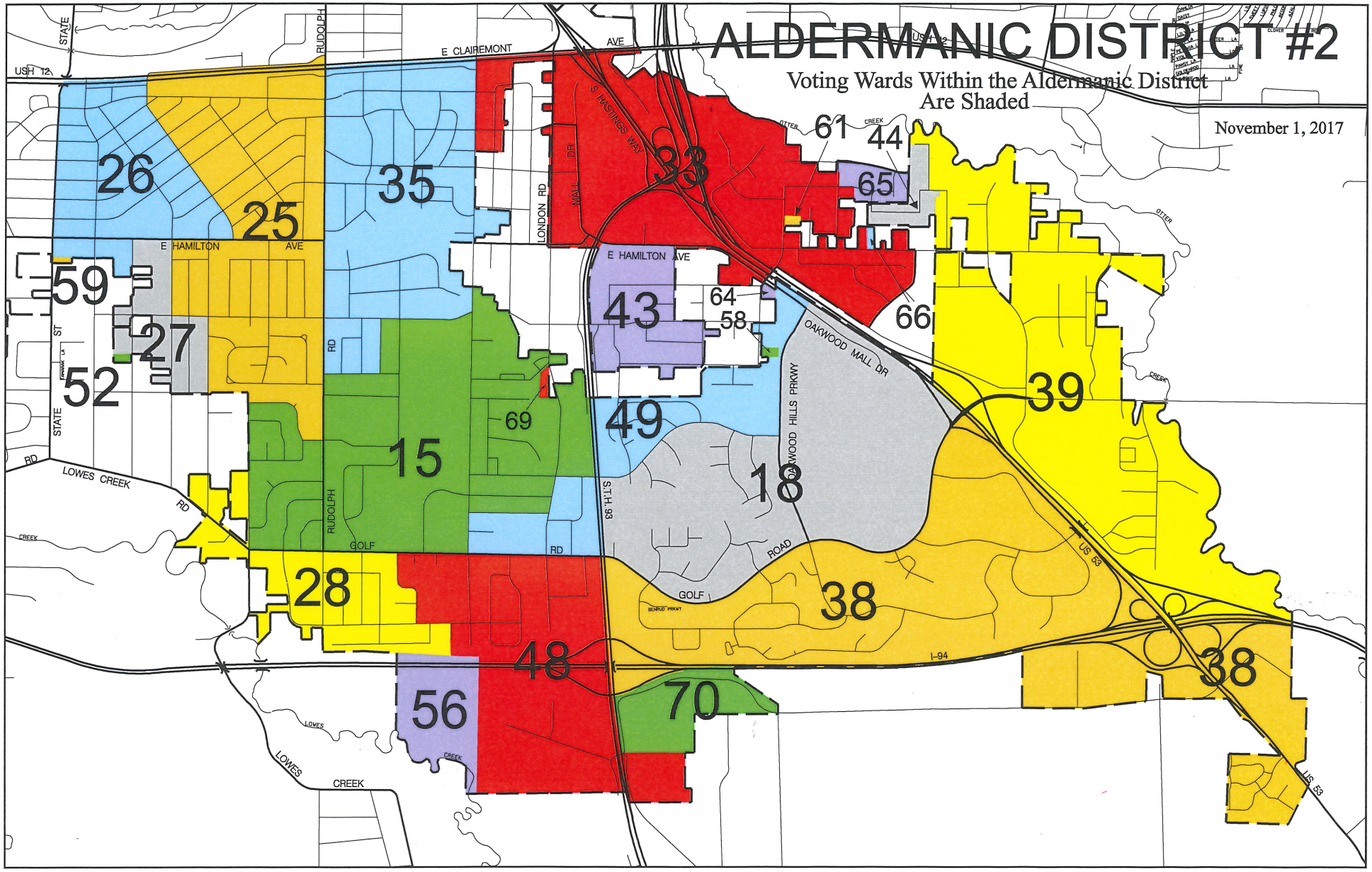

ALDERMANIC DISTRICT #3

Voting Wards Within the Aldermanic District
Are Shaded

November 27, 2017

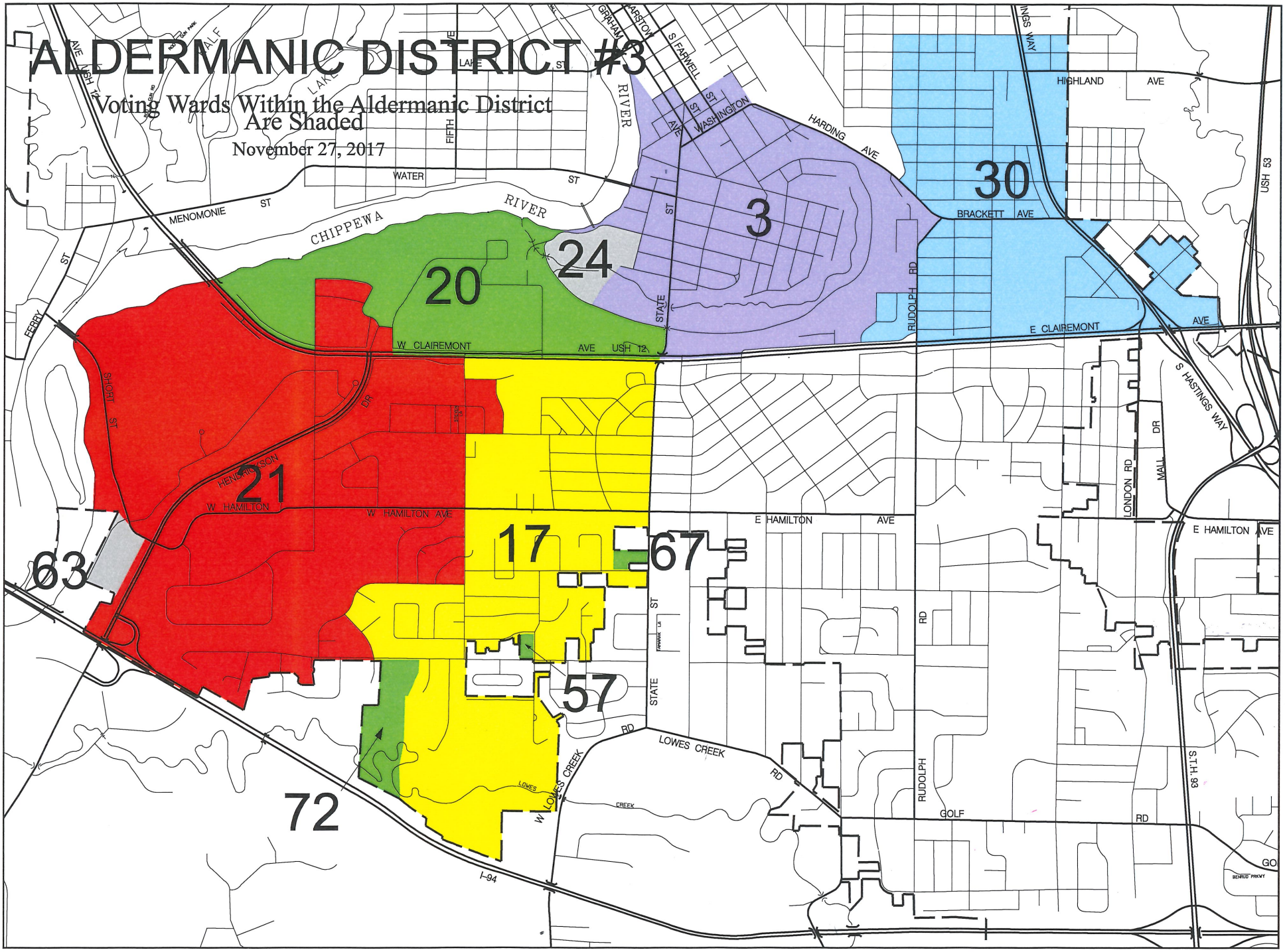

ALDERMANIC DISTRICT #4

Voting Wards Within the Aldermanic District Are Shaded

November 8, 2017

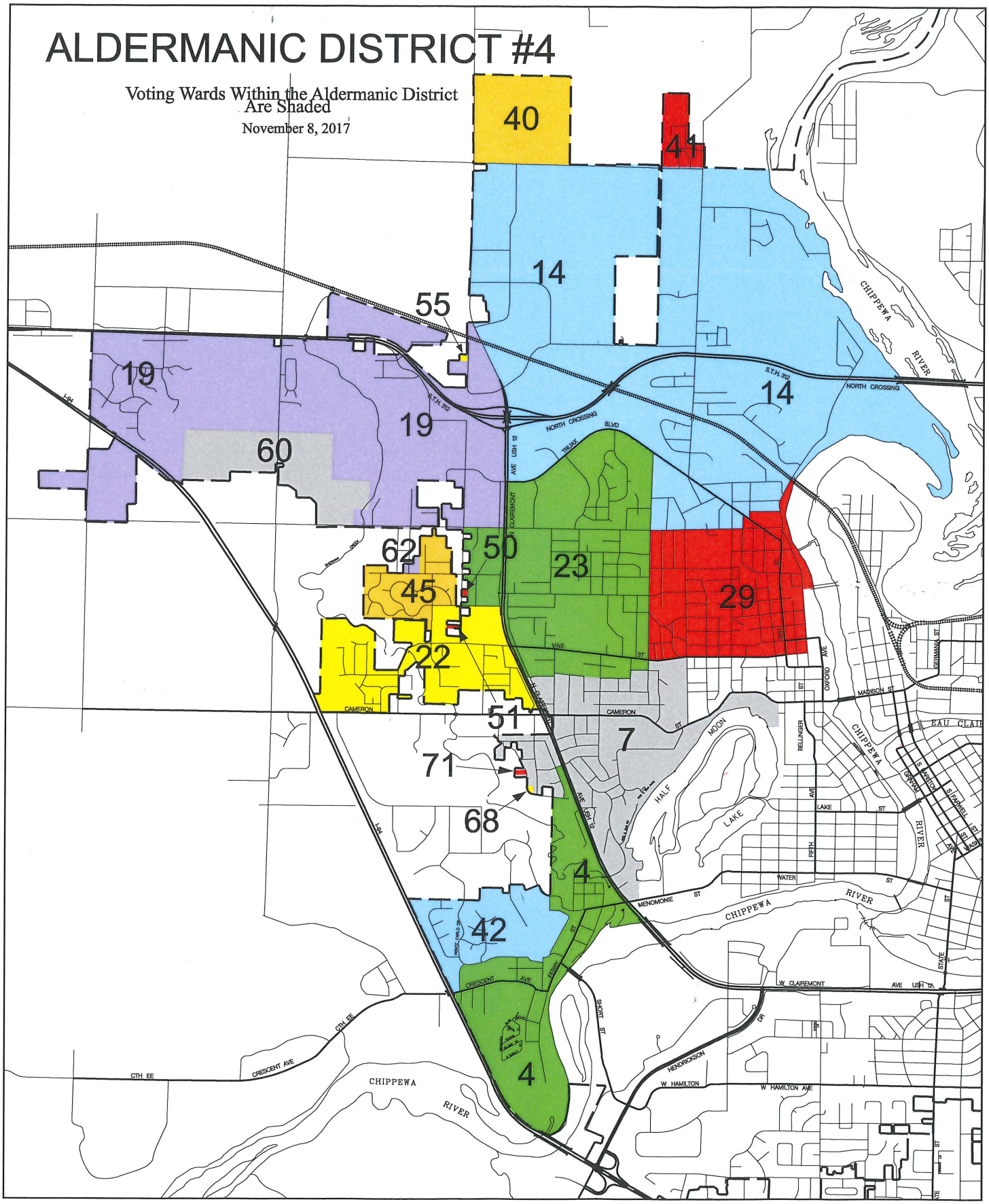

ALDERMANIC DISTRICT #5

Voting Wards Within the Aldermanic District
Are Shaded
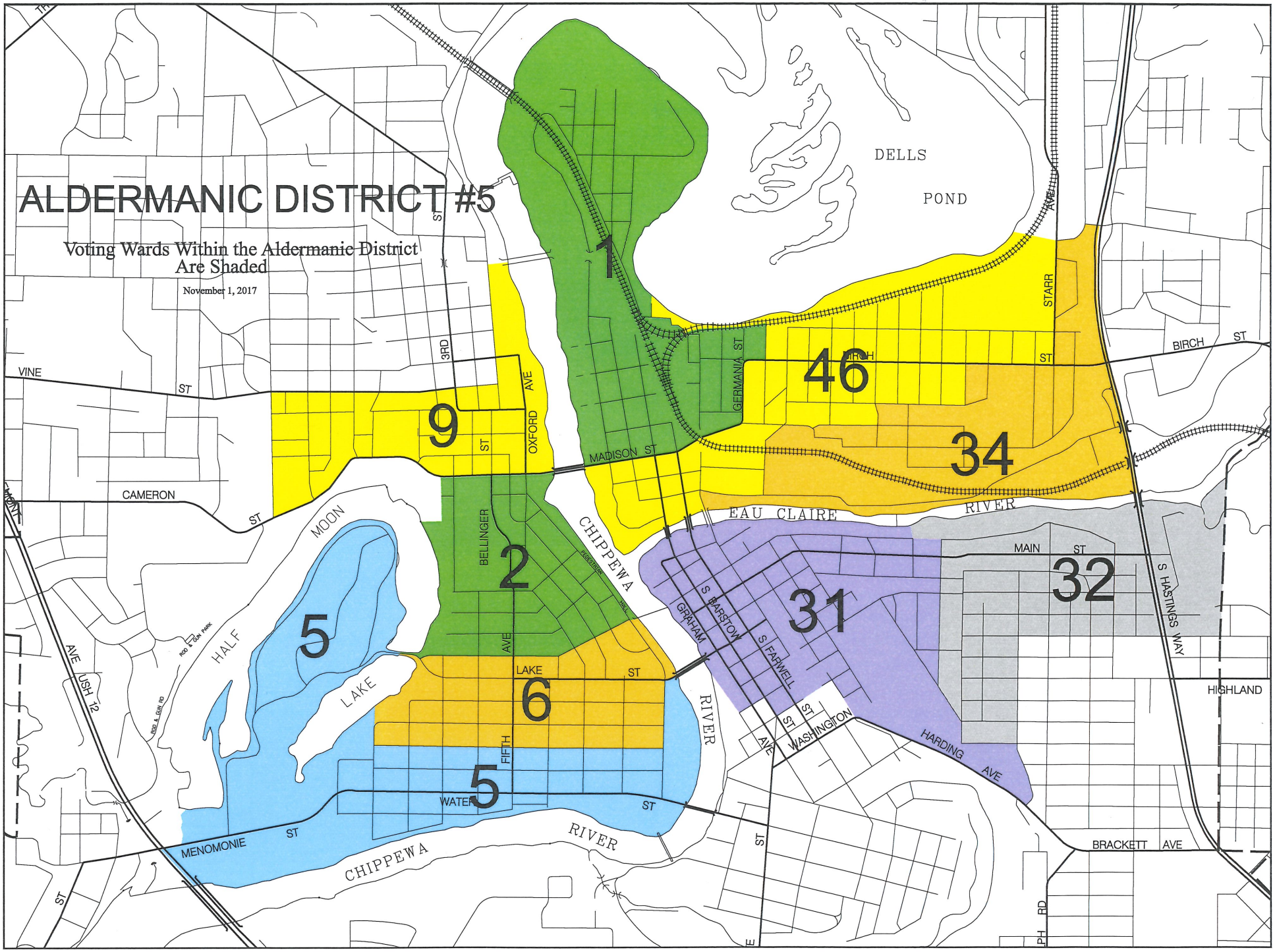
November 1, 2017