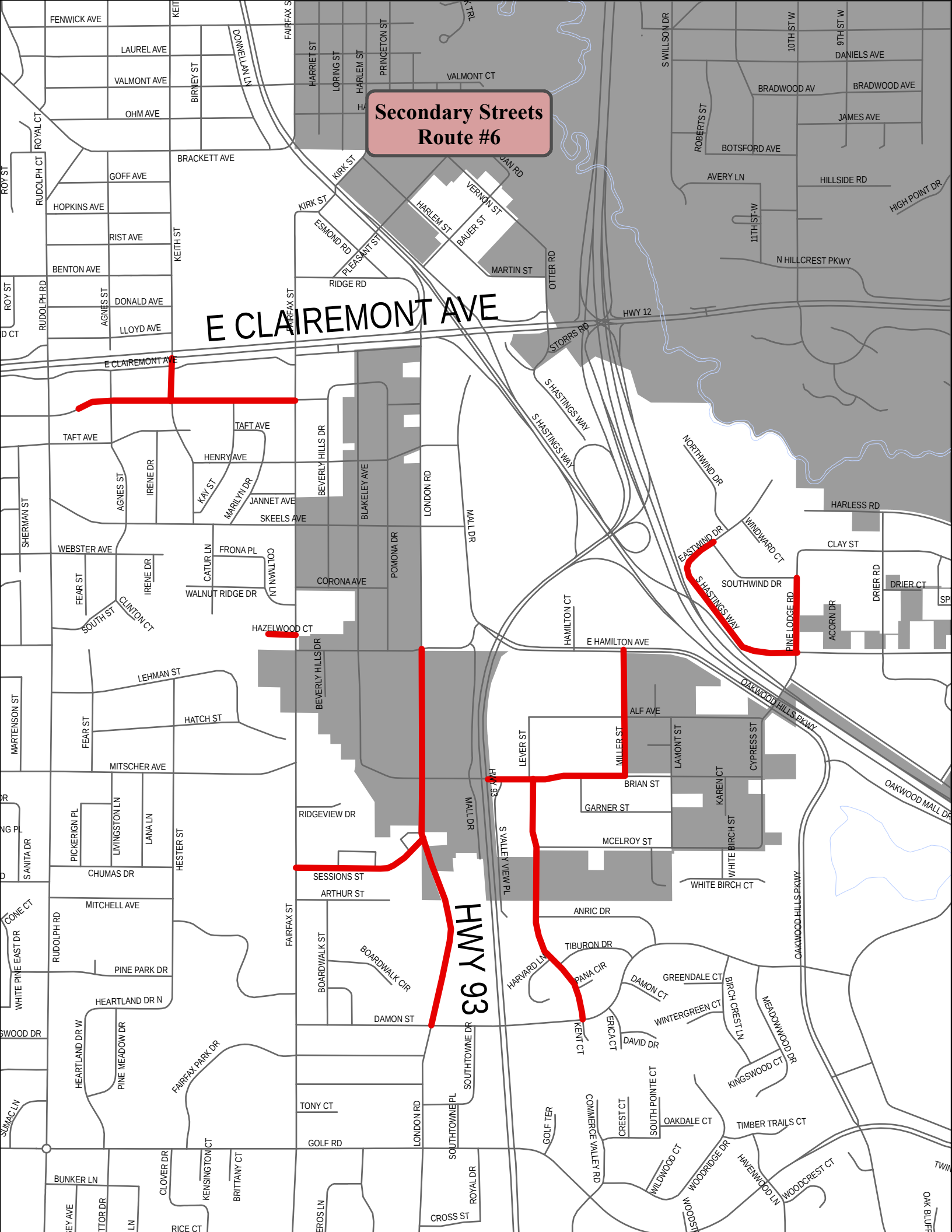Secondary Streets Route #6