SECTION 2 - City Organization

A) City Council Member Listing

City Council President
Terry Weld — Phone: 715-456-8080
E-mail: Terry.Weld@EC-CityCouncil.com

District 1
Emily Berge — Phone: 715-575-9795
E-mail: Emily.Berge@EC-CityCouncil.com

District 2
Emily Anderson — E-mail: Emily.Anderson@EC-CityCouncil.com

District 3
Jeremy Gragert — Phone: 715-255-0269
E-mail: Jeremy.Gragert@EC-CityCouncil.com

District 4
Jill Christopherson — Phone: 715-271-2489
E-mail: Jill.Christopherson@EC-CityCouncil.com

District 5
Andrew Werthmann — Phone: 715-495-2451
E-mail: Andrew.Werthmann@EC-CityCouncil.com

At-Large Council Members

Kate Beaton — Phone: 715-252-2544
E-mail: Kate.Beaton@EC-CityCouncil.com

vacant (election 4/7/20) — Phone:
E-mail:

Catherine Emmanuelle — E-mail: Catherine.Emmanuelle@EC-CityCouncil.com

David Klinkhammer — Phone: 715-833-8954
E-mail: David.Klinkhammer@EC-CityCouncil.com

John Lor — Phone: 715-523-1859
E-mail: John.Lor@EC-CityCouncil.com

Correspondence may be mailed to:
City Council (or Council Member)
203 S. Farwell St.
P. O. Box 5148
Eau Claire, WI 54702

B) Aldermanic District Maps

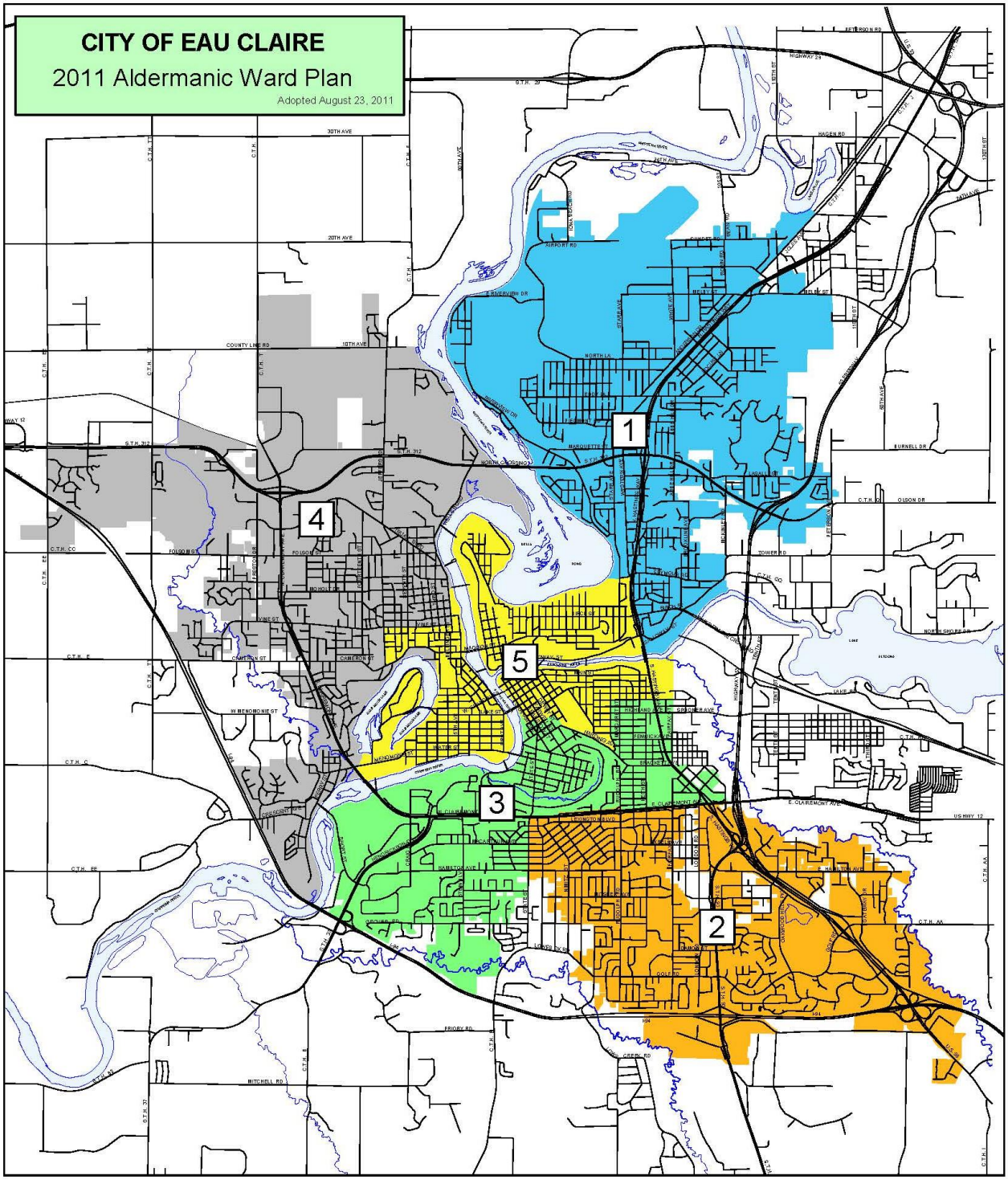

Aldermanic District #1
Voting Wards within the Aldermanic District are shaded
November 1, 2017

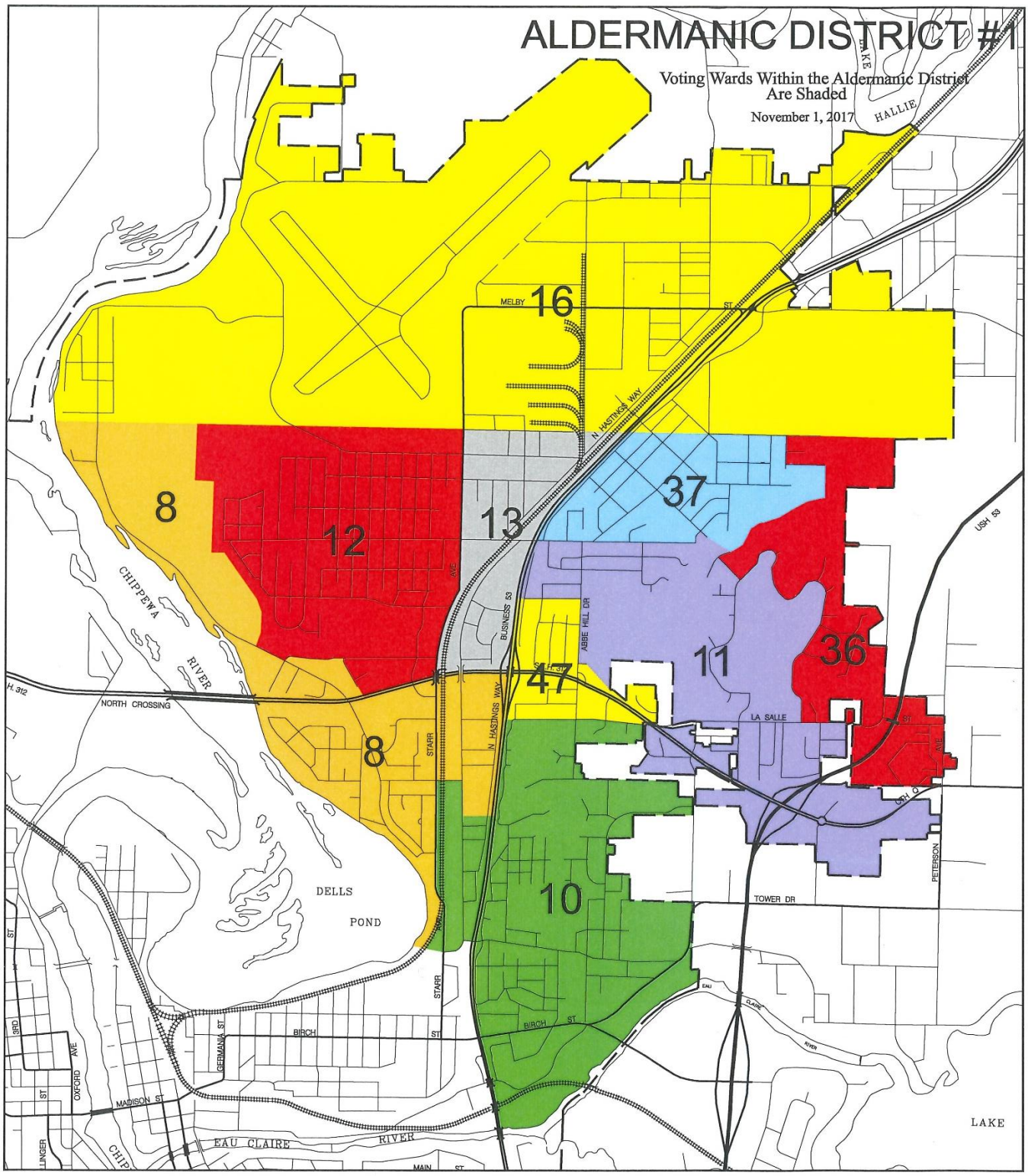

Aldermanic District #2
Voting Wards within the Aldermanic District are shaded
November 1, 2017

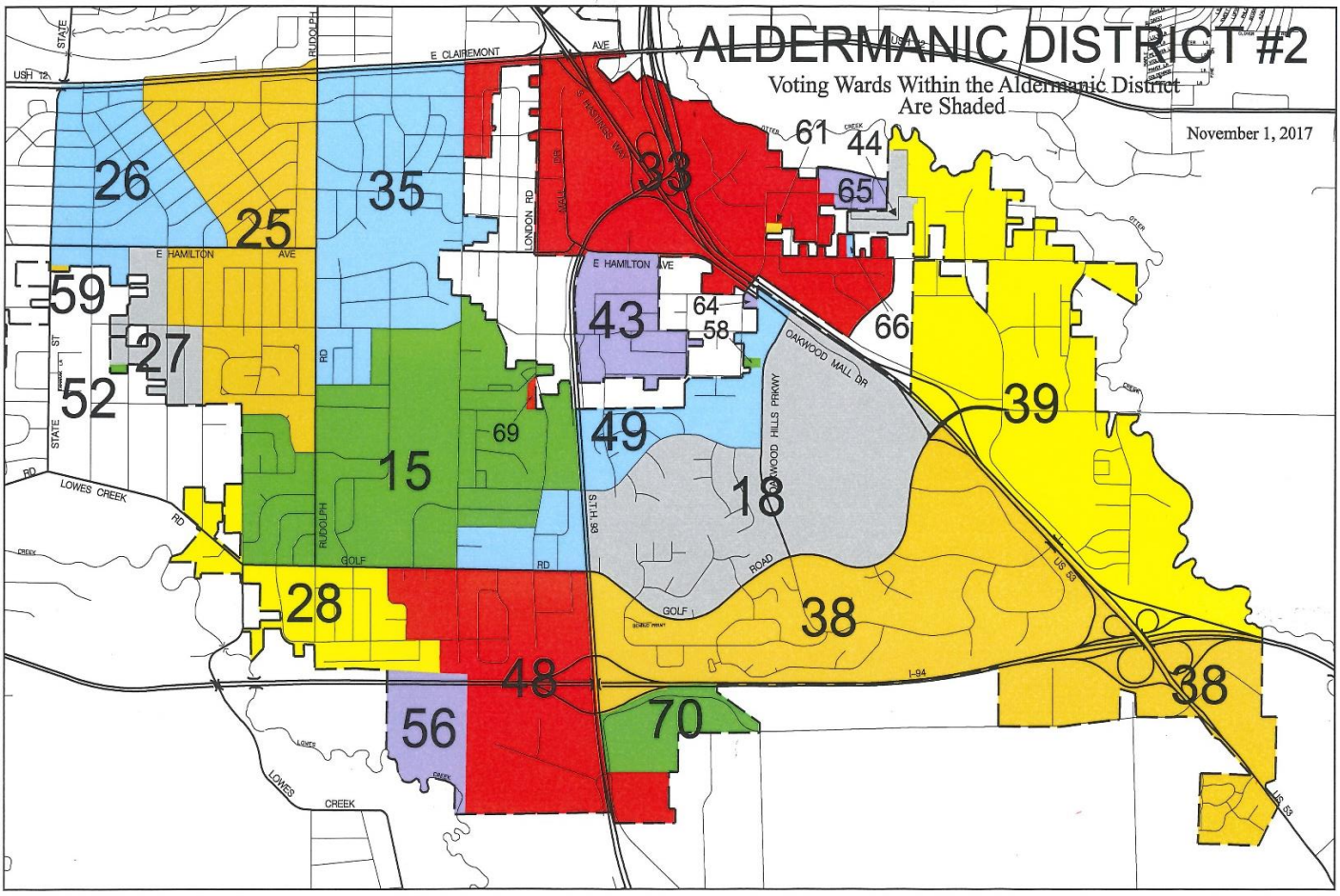

Aldermanic District #3
Voting Wards within the Aldermanic District are shaded
November 27, 2017

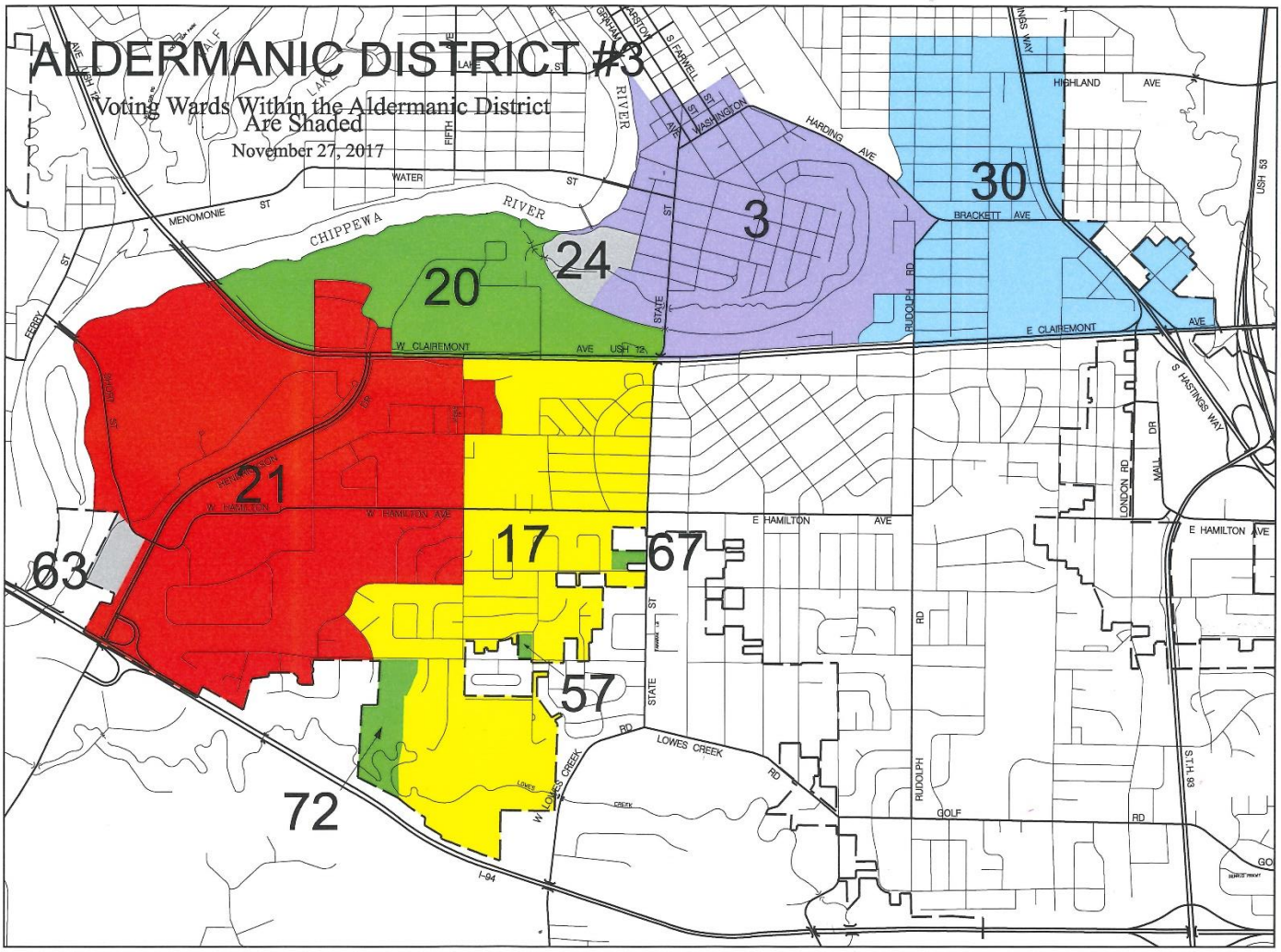

Aldermanic District #4
Voting Wards within the Aldermanic District are shaded
November 8, 2017

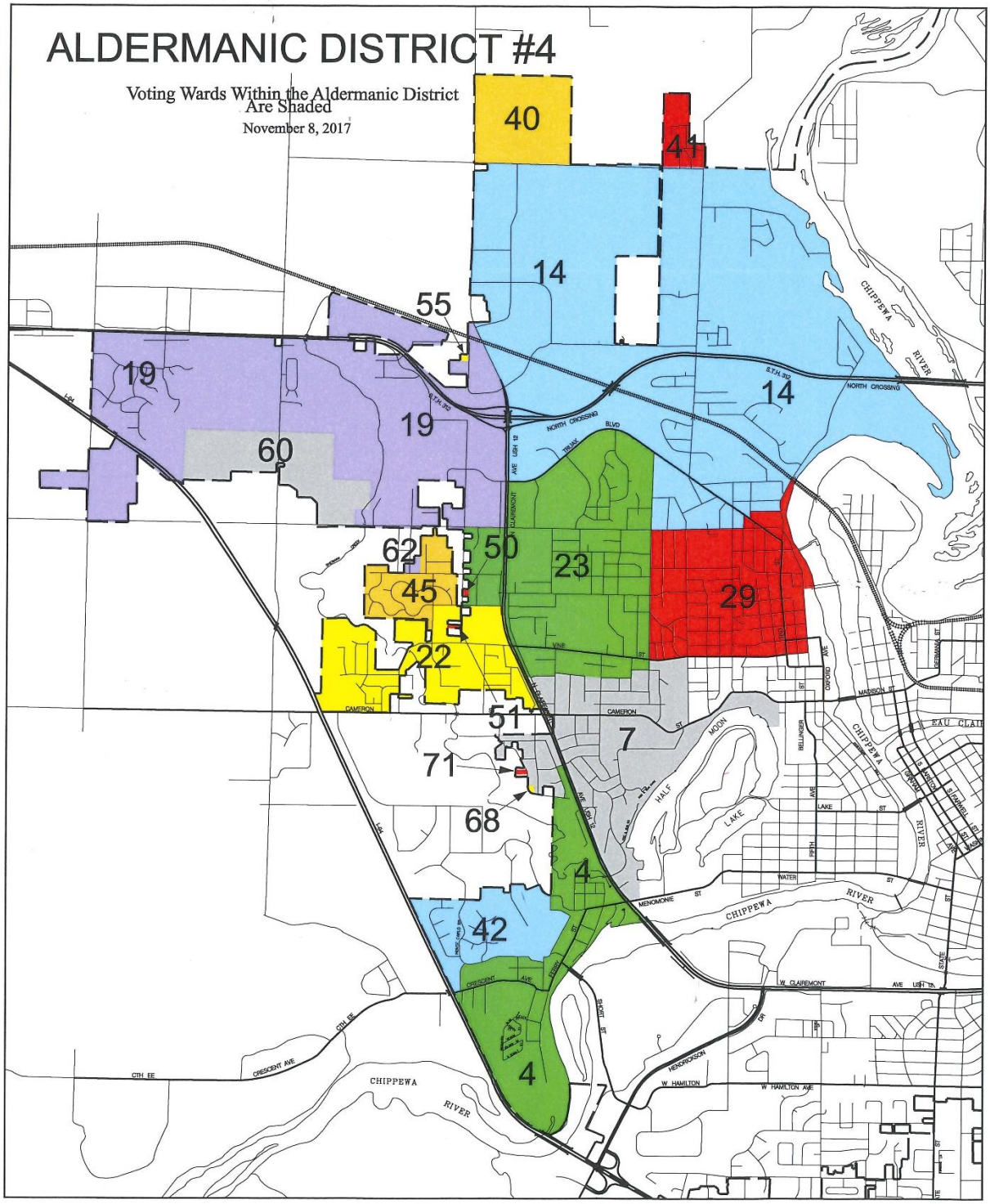

Aldermanic District #5
Voting Wards within the Aldermanic District are shaded
November 1, 2017

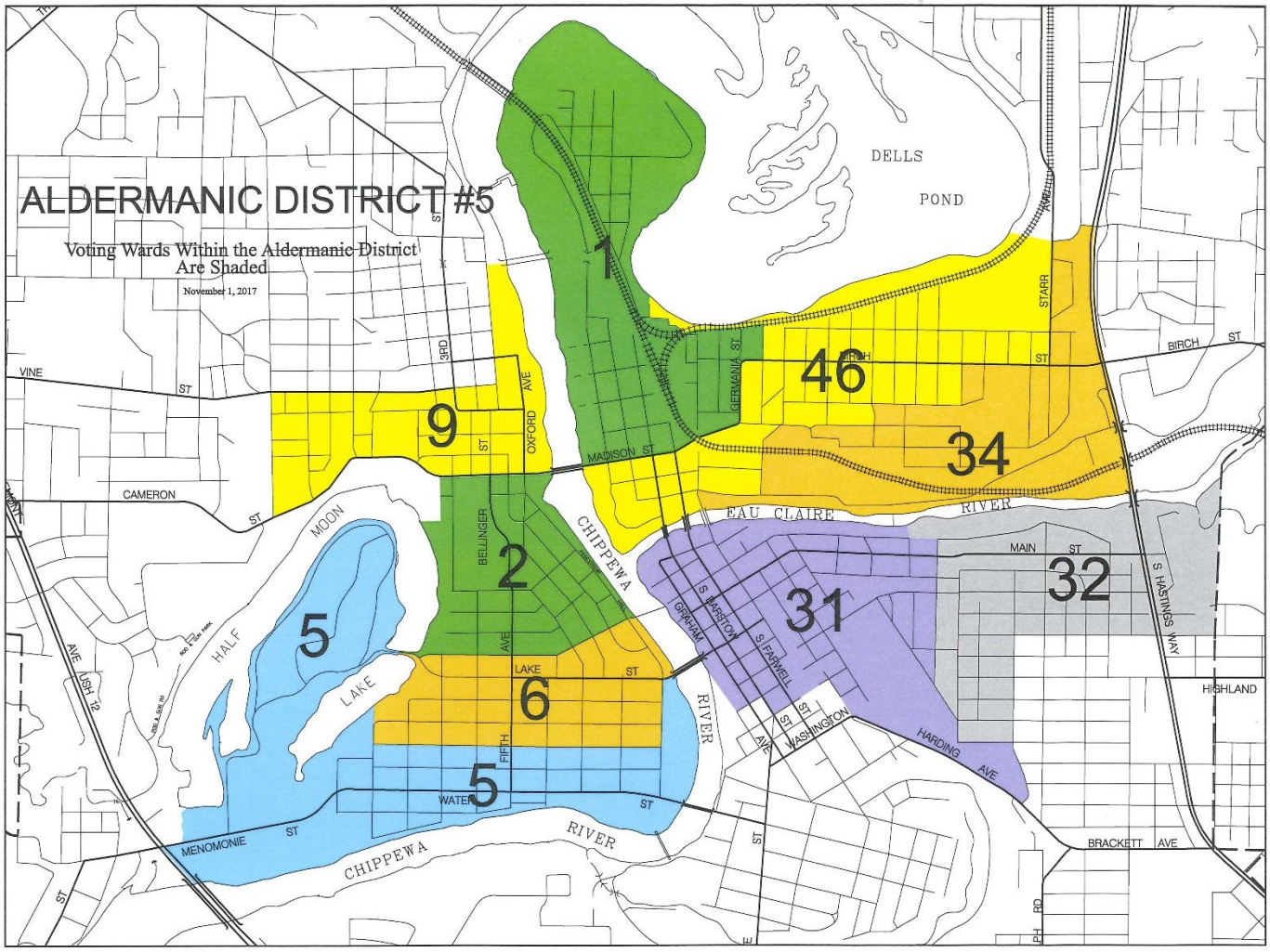

C) City Organizational Chart

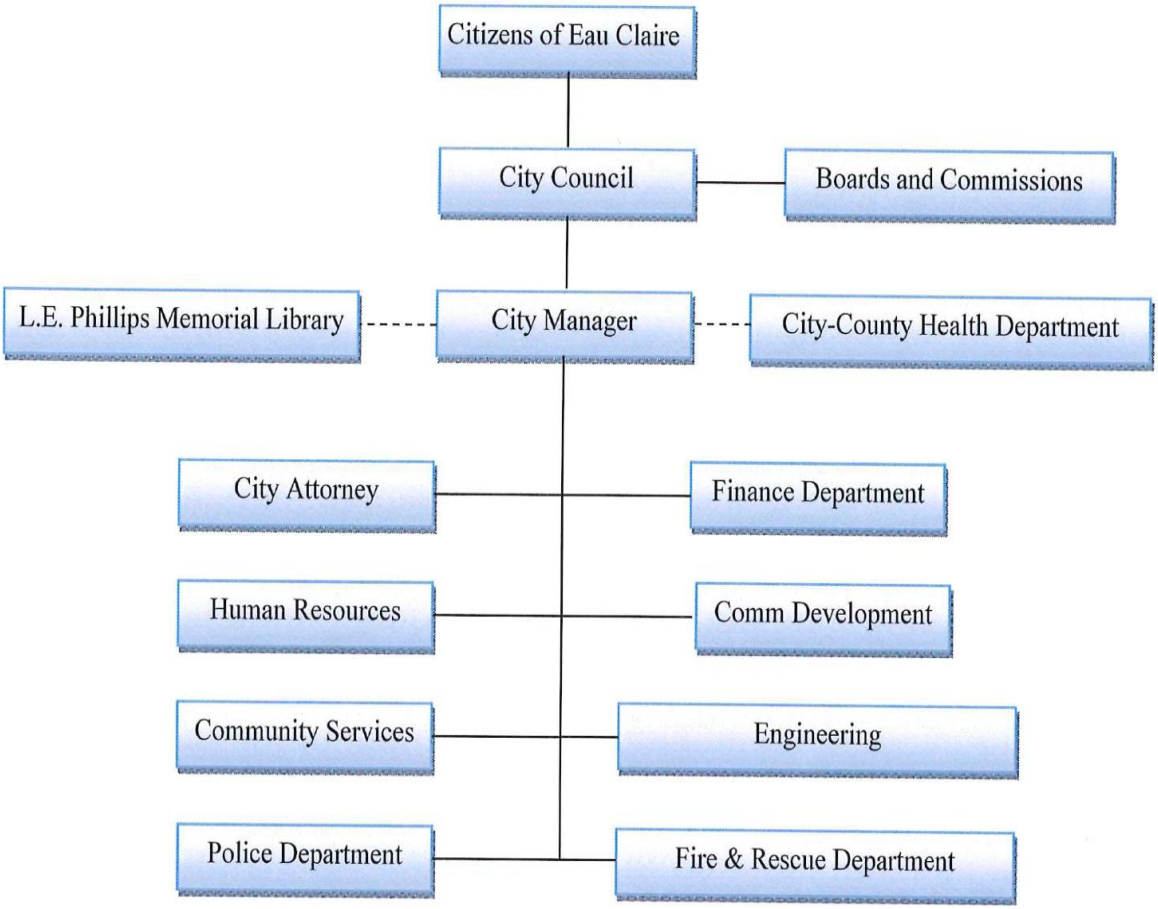

D) Department Directors Listing

Title	Name	Phone	Email
City Attorney	Stephen Nick	715-839-6006	Stephen.Nick@EauClaireWI.gov
City Manager	Dale Peters	715-839-4903	Dale.Peters@EauClaireWI.gov
Comm. Dev. Director	Scott Allen	715-839-4958	Scott.Allen@EauClaireWI.gov
Finance Director	Jay Winzenz	715-839-4915	Jay.Winzenz@EauClaireWI.gov
Fire Chief	Chris Bell	715-839-5015	Chris.Bell@EauClaireWI.gov
Health Department Director	Lieske Giese	715-839-4718	Elizabeth.Giese@co.Eau-Claire.WI.US
Human Resources Director	Vicki Seltun	715-839-4921	Victoria.Seltun@EauClaireWI.gov
Library Director	Pamela Westby	715-839-1648	PamelaW@EauClaire.lib.WI.US
Community Services Director	Jeff Pippenger	715-839-4920	Jeff.Pippenger@EauClaireWI.gov
Police Chief	Matt Rokus	715-839-4975	Matt.Rokus@EauClaireWI.gov
Director of Engineering	David Solberg	715-839-4934	David.Solberg@EauClaireWI.gov

E) City Facilities

The following are City facilities that public officials might need or want to visit occasionally:

1. **City Hall**
   203 S. Farwell St.
2. **City-County Health Department**
   720 Second Ave.
3. **Central Maintenance Facility**
   910 Forest St.
4. **Fairfax Pool**
   4200 Fairfax St.
5. **Fire Station #2**
   216 S. Dewey St.
6. **Fire Station #5**
   2500 Patton St.
7. **Fire Station #6**
   3020 Golf Rd.
8. **Fire Station #8**
   3510 Starr Ave.
9. **Fire Station #9**
   3611 Campus Rd.
10. **Fire Station #10**
    820 Malden Ave.
11. **Hobbs Ice Arena**
    915 Menomonie St.
12. **L. E. Phillips Memorial Library**
    400 Eau Claire St.
13. **Police Department**
    721 Oxford Ave. Suite 1400
14. **Water Treatment Plant and Well Field**
    2711 Riverview Dr.
15. **Waste Water Treatment Plant**
    1000 Ferry St.